

DIGITAL UNIVERSAL DUAL SIM (HYPER CARD)

Please check the contents of the package

1. HyperCard (1pc)

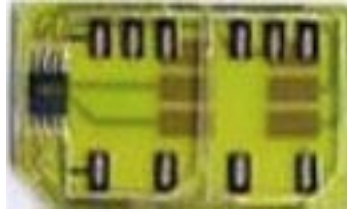

2. Transparent sticker with dashes (2pcs)

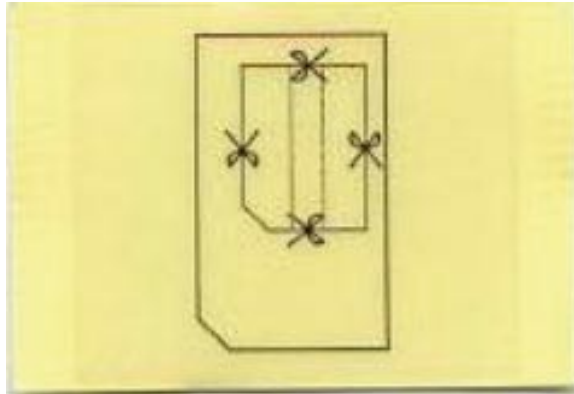

3. Transparent sticker (3pcs)



4. Sponge 1mm 1pc, 2mm 1pc



5. Recover card (2pcs)



DIGITAL UNIVERSAL DUAL SIM (HYPER CARD)

Please put the sticker with the dashes (printed as below) on the SIM Card.

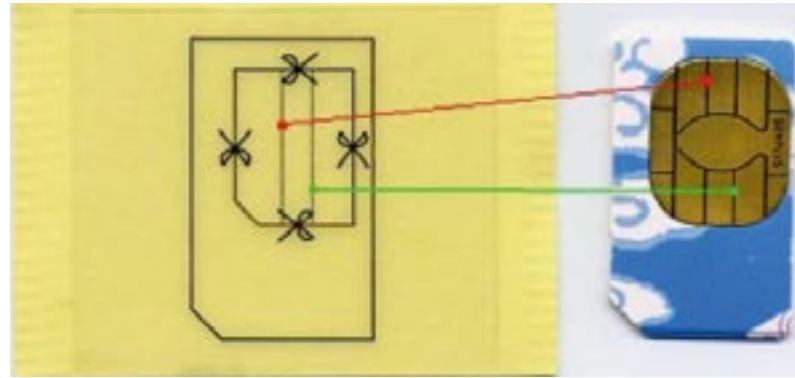

Please follow the lines in red and green and put the sticker on SIM as above
If correct, it will be same as the picture as below :

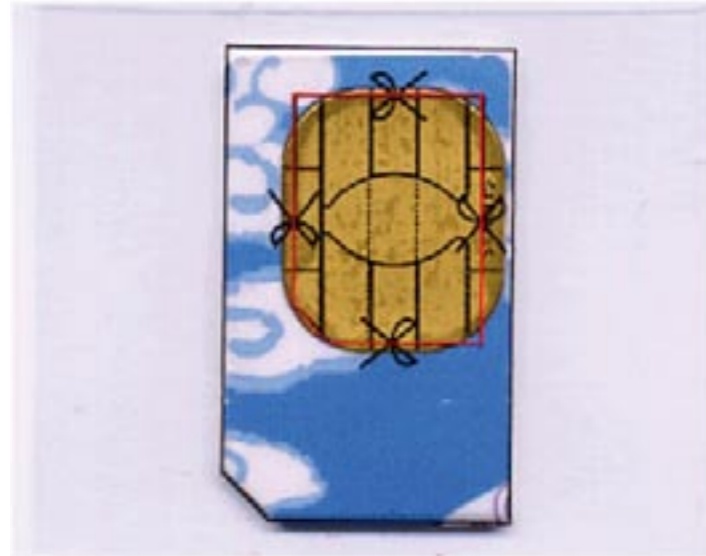

Please cut the SIM Card along the red line as above.
you will get a small SIM Card as below :



1. Put the small SIM Cards into the Hyper Card as below :



Important:
Please do not take off the sticker and the 6
moveable contacts on hypercard!!
Otherwise it will not work.

2. Paste the transparent sticker on the Hyper Card as below
Please don't paste on the IC.



3. Please cut the edge of the sticker as below:



Please be very careful. The tape should not touch one of the 6 contacts on the backside of hypercard.

Make sure that the tape is no longer than 3mm on the upper side and 6mm on the downside.

It can be shorter, as long as you need to have it on the card, but **it really should not touch one the 6 contacts** (they are 2 times 3 on the backside)

This is very important. If the tape touches the contacts, you might get an "insert sim" message.

4. Paste the sticker to rear of the Hyper Card...as below :



1. Please insert the Hyper Card to the mobile phone as below.
The 1st SIM will be on line, when power on..



2. Select the STK menu, we can find the "SIM Select" as below (Nokia phone)



3. Select the line to the network..



4. The Phone will connect to the network in few seconds after your selection...



You can use the Recover Card to restore your SIM Card, when not using the Hyper Card.

1. Find the Recover Card from the package (the Package is with 2pcs of Recover Card)



2. Put the small SIM in the Recover Card as below :



3. Put the Sticker on the Recover Card..



4. Cut the Sticker as below :



If the Hyper Card can not work(the phone shows " Insert SIM Card "), it may be for one of the reasons as below :

1. The socket of Hyper Card was damaged.

2. The installation of the small SIM Cards or sticker is not correct
3. The small SIM was damaged. (Please put the small SIM into the Recover Card, then test it..)
4. The Sponge is not being used or installs incorrectly. Please paste the sponge on the SIM Card or on the SIM Card holder. If your phone works stable, you don't have to use the sponge..

Please note that we do not take any responsibility for cutting your simcards